GEA Group Aktiengesellschaft
Letzte bekannte Veränderung: 12.06.2021
Anzahl Firmen: 245

* Mehrfachnennung in der Liste

© Dun & Bradstreet Deutschland GmbH

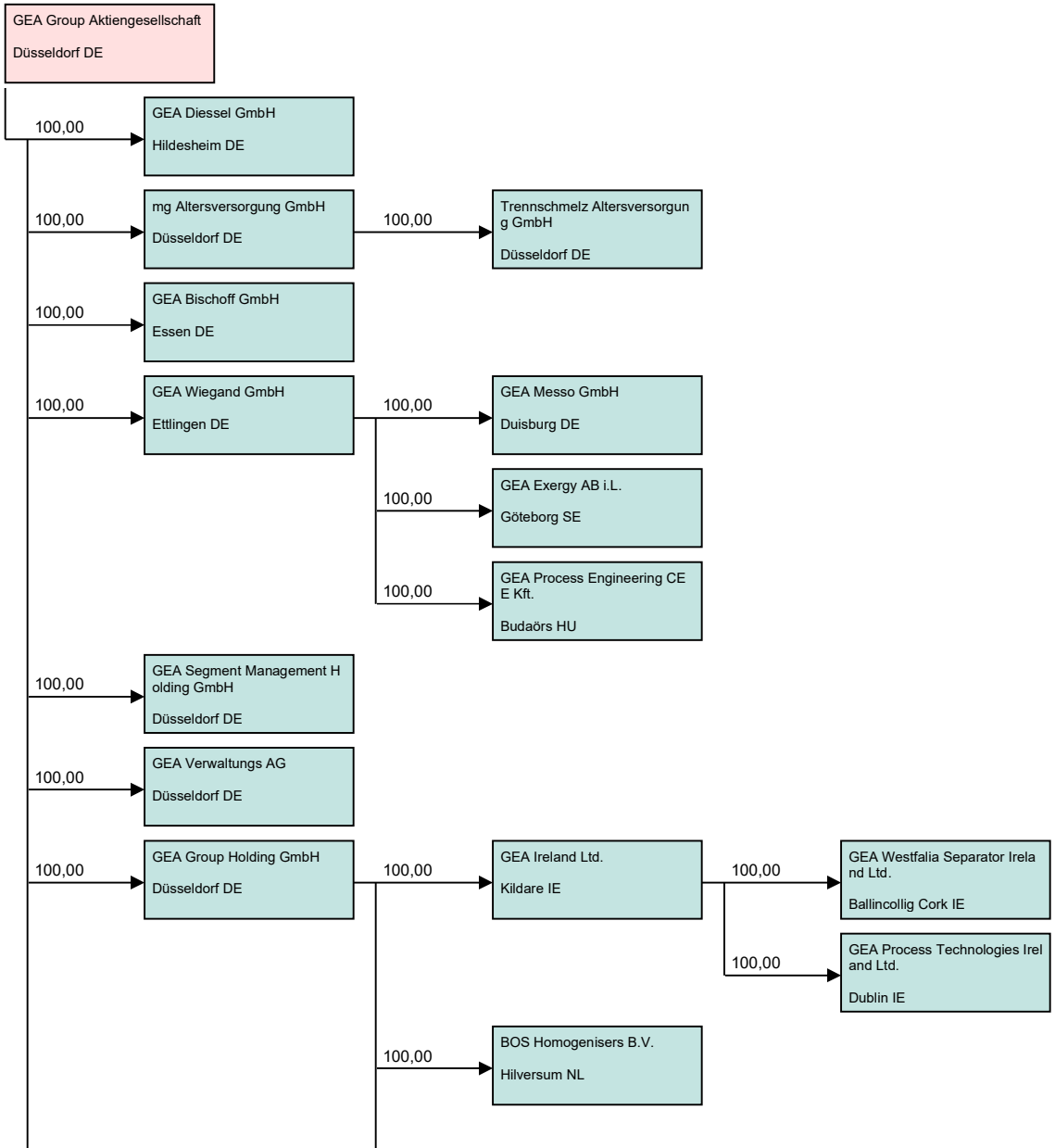

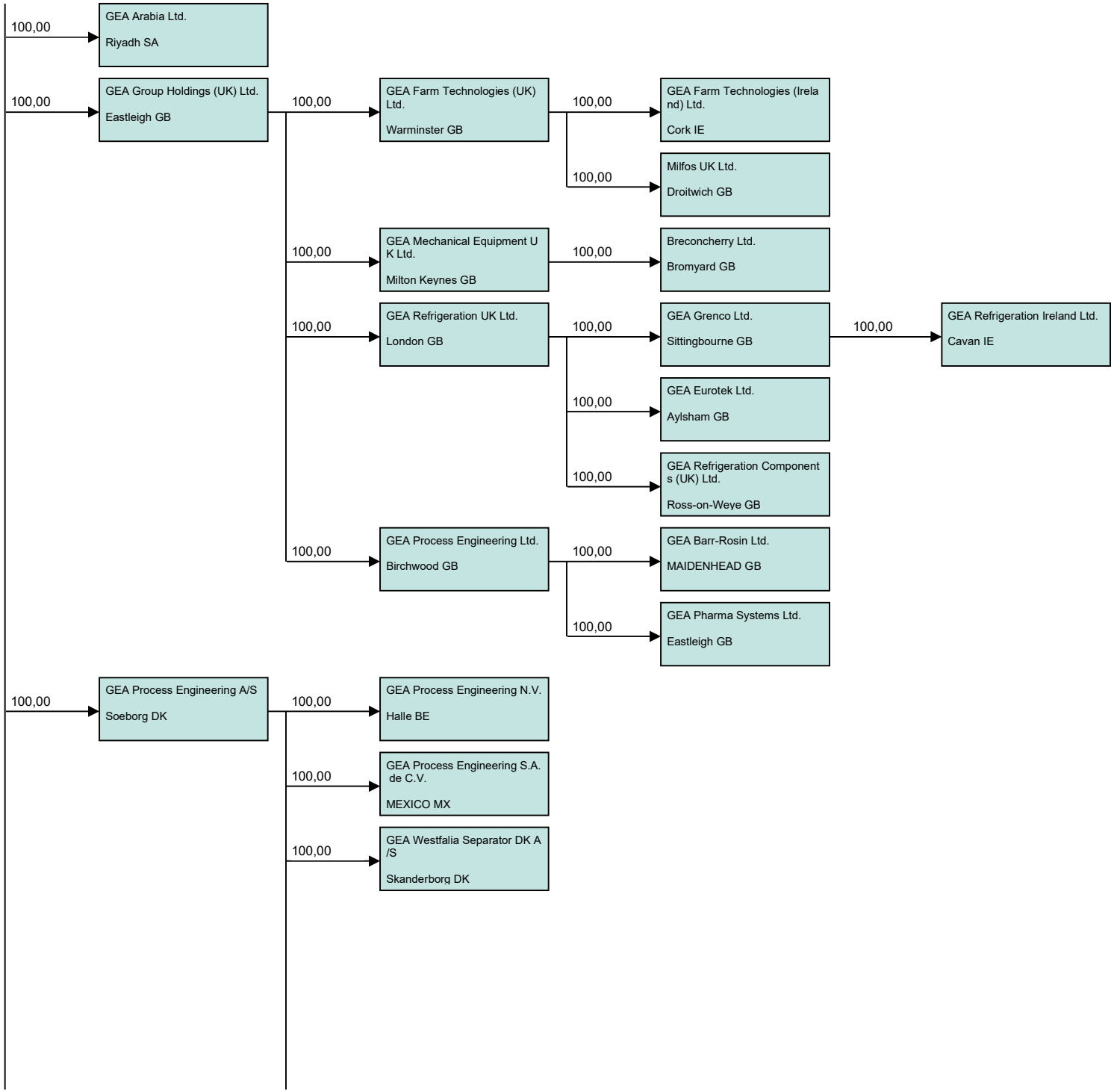
100,00
GEA Arabia Ltd.
Riyadh SA
100,00
GEA Group Holdings (UK) Ltd.
Eastleigh GB
100,00
GEA Farm Technologies (UK) Ltd.
Warminster GB
100,00
GEA Farm Technologies (Ireland) Ltd.
Cork IE
100,00
Milfos UK Ltd.
Droitwich GB
100,00
GEA Mechanical Equipment UK Ltd.
Milton Keynes GB
100,00
Breconcherry Ltd.
Bromyard GB
100,00
GEA Refrigeration UK Ltd.
London GB
100,00
GEA Grenco Ltd.
Sittingbourne GB
100,00
GEA Refrigeration Ireland Ltd.
Cavan IE
100,00
GEA Eurotek Ltd.
Aylsham GB
100,00
GEA Refrigeration Components (UK) Ltd.
Ross-on-Weye GB
100,00
GEA Process Engineering Ltd.
Birchwood GB
100,00
GEA Barr-Rosin Ltd.
MAIDENHEAD GB
100,00
GEA Pharma Systems Ltd.
Eastleigh GB
100,00
GEA Process Engineering A/S
Soeborg DK
100,00
GEA Process Engineering N.V.
Halle BE
100,00
GEA Process Engineering S.A. de C.V.
MEXICO MX
100,00
GEA Westfalia Separator DK A/S
Skanderborg DK

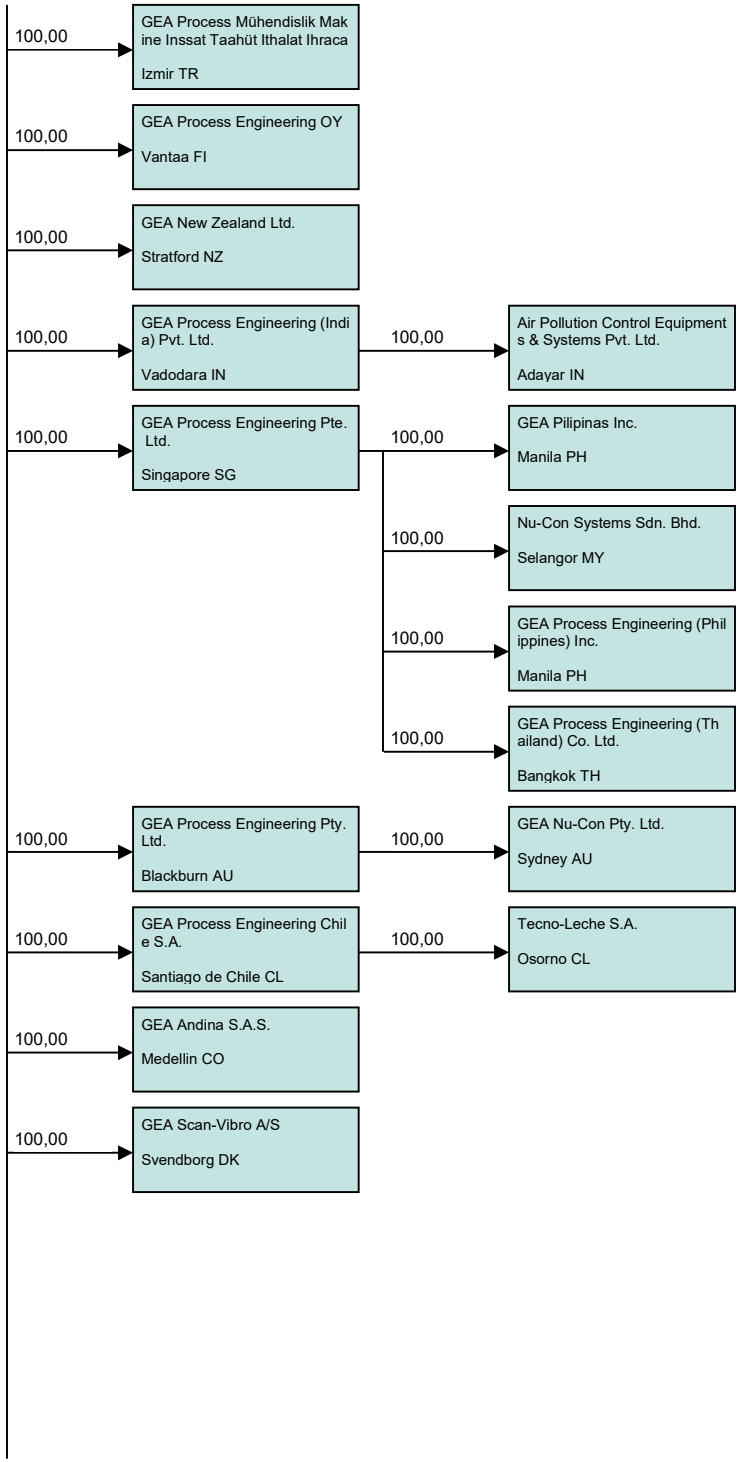
100,00
GEA Process Mühendislik Makine Inssat Taahüt Ithalat Ihraca
Izmir TR
100,00
GEA Process Engineering OY
Vantaa FI
100,00
GEA New Zealand Ltd.
Stratford NZ
100,00
GEA Process Engineering (India) Pvt. Ltd.
Vadodara IN
100,00
Air Pollution Control Equipments & Systems Pvt. Ltd.
Adayar IN
100,00
GEA Process Engineering Pte. Ltd.
Singapore SG
100,00
GEA Pilipinas Inc.
Manila PH
100,00
Nu-Con Systems Sdn. Bhd.
Selangor MY
100,00
GEA Process Engineering (Philippines) Inc.
Manila PH
100,00
GEA Process Engineering (Thailand) Co. Ltd.
Bangkok TH
100,00
GEA Process Engineering Pty. Ltd.
Blackburn AU
100,00
GEA Nu-Con Pty. Ltd.
Sydney AU
100,00
GEA Process Engineering Chile S.A.
Santiago de Chile CL
100,00
Tecno-Leche S.A.
Osorno CL
100,00
GEA Andina S.A.S.
Medellin CO
100,00
GEA Scan-Vibro A/S
Svendborg DK

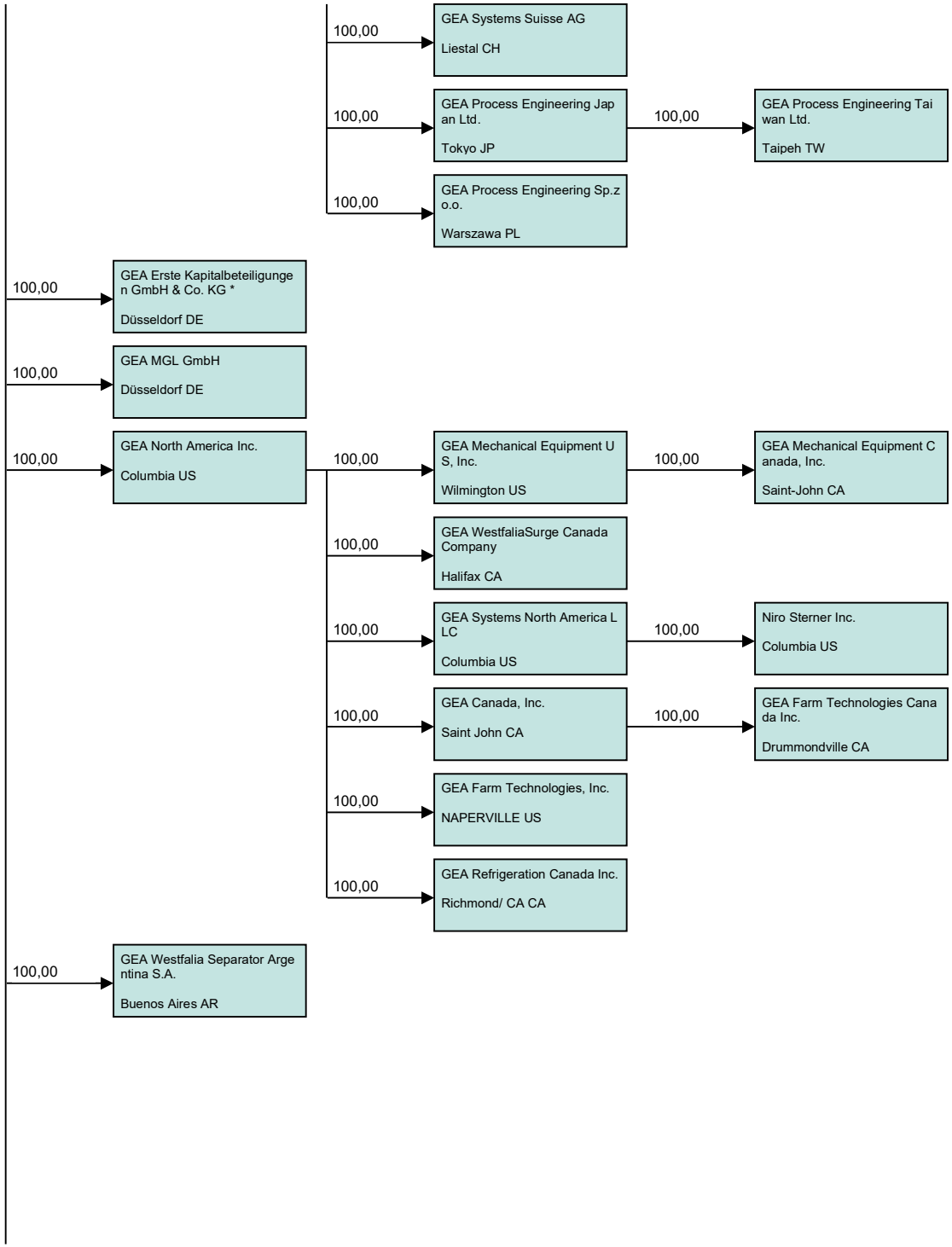
100,00
GEA Systems Suisse AG
Liestal CH
100,00
GEA Process Engineering Japan Ltd.
Tokyo JP
100,00
GEA Process Engineering Taiwan Ltd.
Taipeh TW
100,00
GEA Process Engineering Sp.z o.o.
Warszawa PL
100,00
GEA Erste Kapitalbeteiligungen GmbH & Co. KG *
Düsseldorf DE
100,00
GEA MGL GmbH
Düsseldorf DE
100,00
GEA North America Inc.
Columbia US
100,00
GEA Mechanical Equipment US, Inc.
Wilmington US
100,00
GEA Mechanical Equipment Canada, Inc.
Saint-John CA
100,00
GEA WestfaliaSurge Canada Company
Halifax CA
100,00
GEA Systems North America LLC
Columbia US
100,00
Niro Sterner Inc.
Columbia US
100,00
GEA Canada, Inc.
Saint John CA
100,00
GEA Farm Technologies Canada Inc.
Drummondville CA
100,00
GEA Farm Technologies, Inc.
NAPERVILLE US
100,00
GEA Refrigeration Canada Inc.
Richmond/ CA CA
100,00
GEA Westfalia Separator Argentina S.A.
Buenos Aires AR

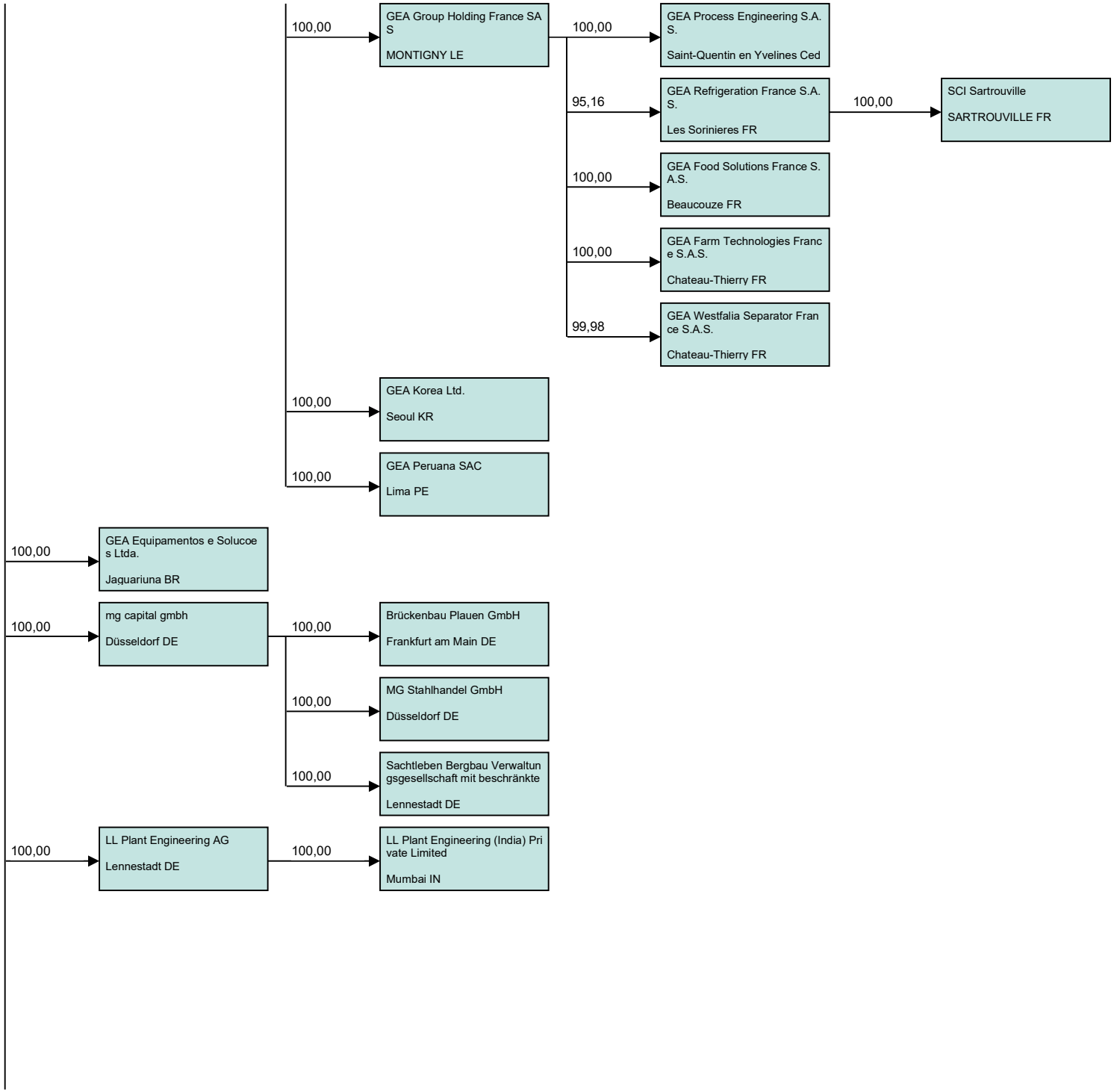
100,00
GEA Group Holding France SAS
MONTIGNY LE
100,00
GEA Process Engineering S.A.S.
Saint-Quentin en Yvelines Ced
95,16
GEA Refrigeration France S.A.S.
Les Sorinieres FR
100,00
SCI Sartrouville
SARTROUVILLE FR
100,00
GEA Food Solutions France S.A.S.
Beaucouze FR
100,00
GEA Farm Technologies France S.A.S.
Chateau-Thierry FR
99,98
GEA Westfalia Separator France S.A.S.
Chateau-Thierry FR
100,00
GEA Korea Ltd.
Seoul KR
100,00
GEA Peruana SAC
Lima PE
100,00
GEA Equipamentos e Solucoes Ltda.
Jaquariuna BR
100,00
mg capital gmbh
Düsseldorf DE
100,00
Brückenbau Plauen GmbH
Frankfurt am Main DE
100,00
MG Stahlhandel GmbH
Düsseldorf DE
100,00
Sachtleben Bergbau Verwaltungsgesellschaft mit beschränkte
Lennestadt DE
100,00
LL Plant Engineering AG
Lennestadt DE
100,00
LL Plant Engineering (India) Private Limited
Mumbai IN

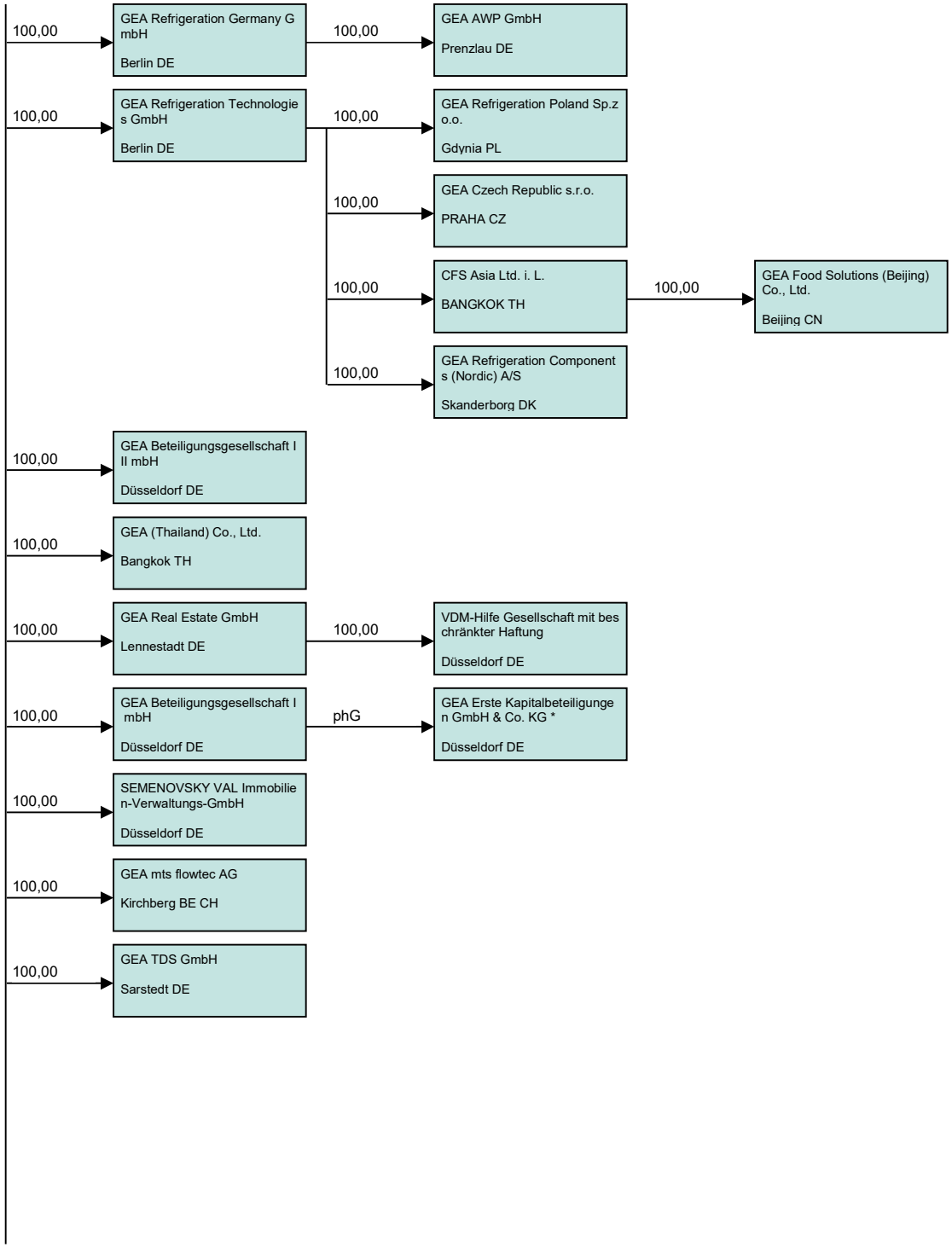
100,00
GEA Refrigeration Germany G mbH
Berlin DE
100,00
GEA AWP GmbH
Prenzlau DE
100,00
GEA Refrigeration Technologie s GmbH
Berlin DE
100,00
GEA Refrigeration Poland Sp.z o.o.
Gdynia PL
100,00
GEA Czech Republic s.r.o.
PRAHA CZ
100,00
CFS Asia Ltd. i. L.
BANGKOK TH
100,00
GEA Food Solutions (Beijing) Co., Ltd.
Beijing CN
100,00
GEA Refrigeration Component s (Nordic) A/S
Skanderborg DK
100,00
GEA Beteiligungsgesellschaft I II mbH
Düsseldorf DE
100,00
GEA (Thailand) Co., Ltd.
Bangkok TH
100,00
GEA Real Estate GmbH
Lennestadt DE
100,00
VDM-Hilfe Gesellschaft mit bes chränkter Haftung
Düsseldorf DE
100,00
GEA Beteiligungsgesellschaft I mbH
Düsseldorf DE
phG
GEA Erste Kapitalbeteiligunge n GmbH & Co. KG *
Düsseldorf DE
100,00
SEMENOVSKY VAL Immobilie n-Verwaltungs-GmbH
Düsseldorf DE
100,00
GEA mts flowtec AG
Kirchberg BE CH
100,00
GEA TDS GmbH
Sarstedt DE

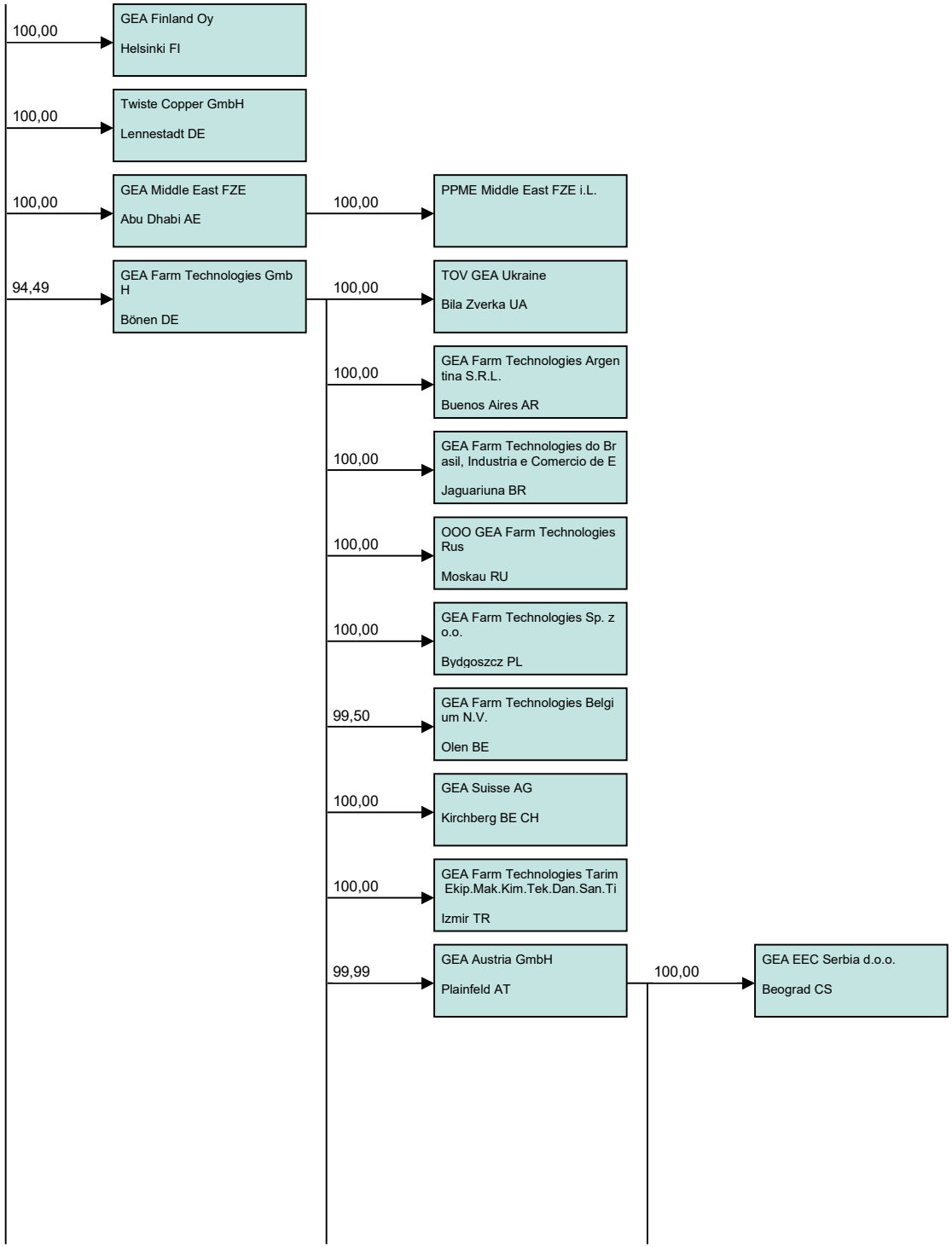
100,00
GEA Finland Oy
Helsinki FI
100,00
Twiste Copper GmbH
Lennestadt DE
100,00
GEA Middle East FZE
Abu Dhabi AE
100,00
PPME Middle East FZE i.L.
94,49
GEA Farm Technologies Gmb H
Bönen DE
100,00
TOV GEA Ukraine
Bila Zverka UA
100,00
GEA Farm Technologies Argen tina S.R.L.
Buenos Aires AR
100,00
GEA Farm Technologies do Br asil, Industria e Comercio de E
Jaguariuna BR
100,00
OOO GEA Farm Technologies Rus
Moskau RU
100,00
GEA Farm Technologies Sp. z o.o.
Bydgoszcz PL
99,50
GEA Farm Technologies Belgi um N.V.
Olen BE
100,00
GEA Suisse AG
Kirchberg BE CH
100,00
GEA Farm Technologies Tarim Ekip.Mak.Kim.Tek.Dan.San.Ti
Izmir TR
99,99
GEA Austria GmbH
Plainfeld AT
100,00
GEA EEC Serbia d.o.o.
Beograd CS

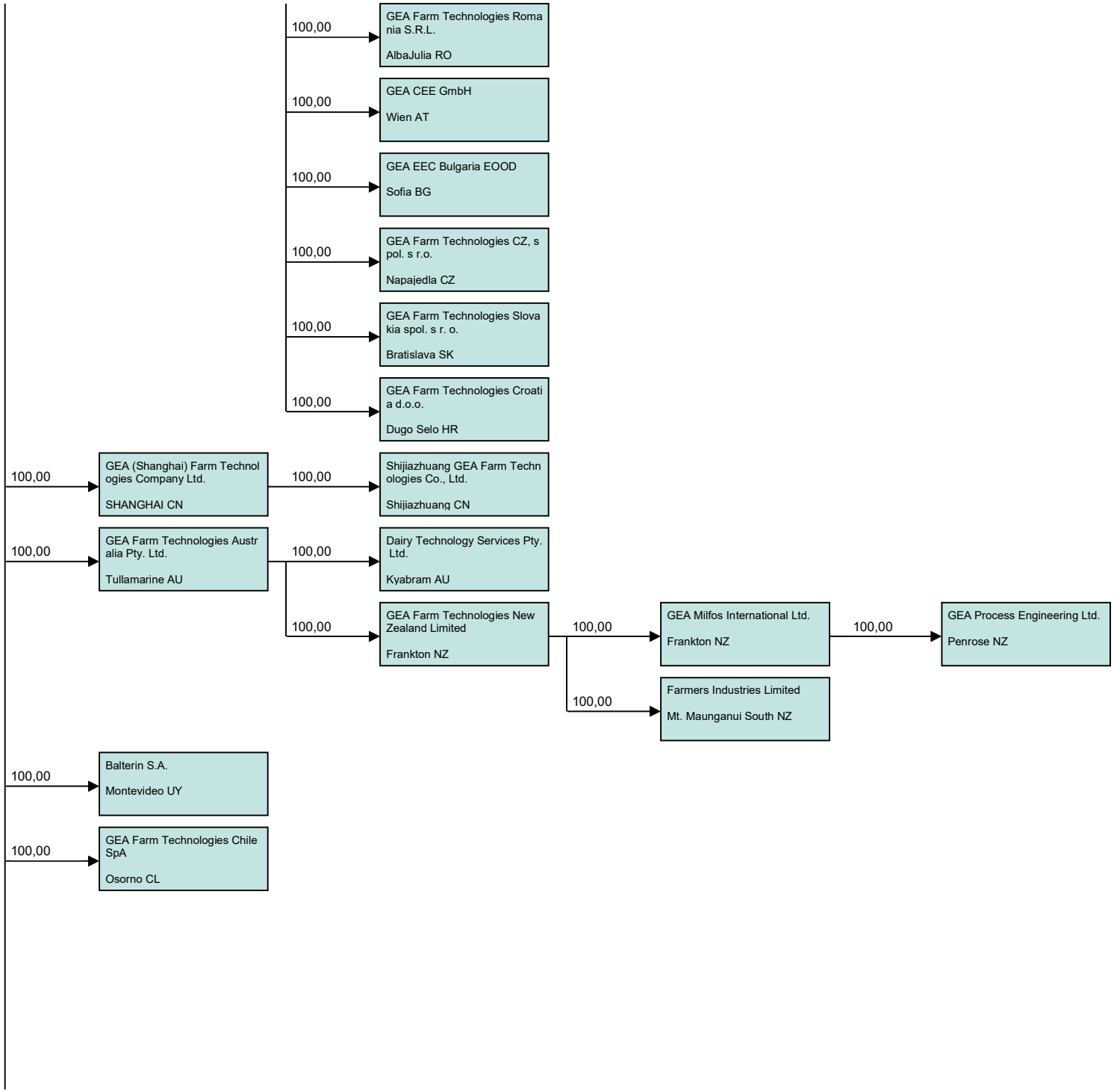
100,00
GEA Farm Technologies Romania S.R.L.
AlbaJulia RO
100,00
GEA CEE GmbH
Wien AT
100,00
GEA EEC Bulgaria EOOD
Sofia BG
100,00
GEA Farm Technologies CZ, s pol. s r.o.
Napajedla CZ
100,00
GEA Farm Technologies Slovakia spol. s r. o.
Bratislava SK
100,00
GEA Farm Technologies Croatia d.o.o.
Dugo Selo HR
100,00
GEA (Shanghai) Farm Technologies Company Ltd.
SHANGHAI CN
100,00
Shijiazhuang GEA Farm Technologies Co., Ltd.
Shijiazhuang CN
100,00
GEA Farm Technologies Australia Pty. Ltd.
Tullamarine AU
100,00
Dairy Technology Services Pty. Ltd.
Kyabram AU
100,00
GEA Farm Technologies New Zealand Limited
Frankton NZ
100,00
GEA Milfos International Ltd.
Frankton NZ
100,00
GEA Process Engineering Ltd.
Penrose NZ
100,00
Farmers Industries Limited
Mt. Maunganui South NZ
100,00
Balterin S.A.
Montevideo UY
100,00
GEA Farm Technologies Chile SpA
Osorno CL

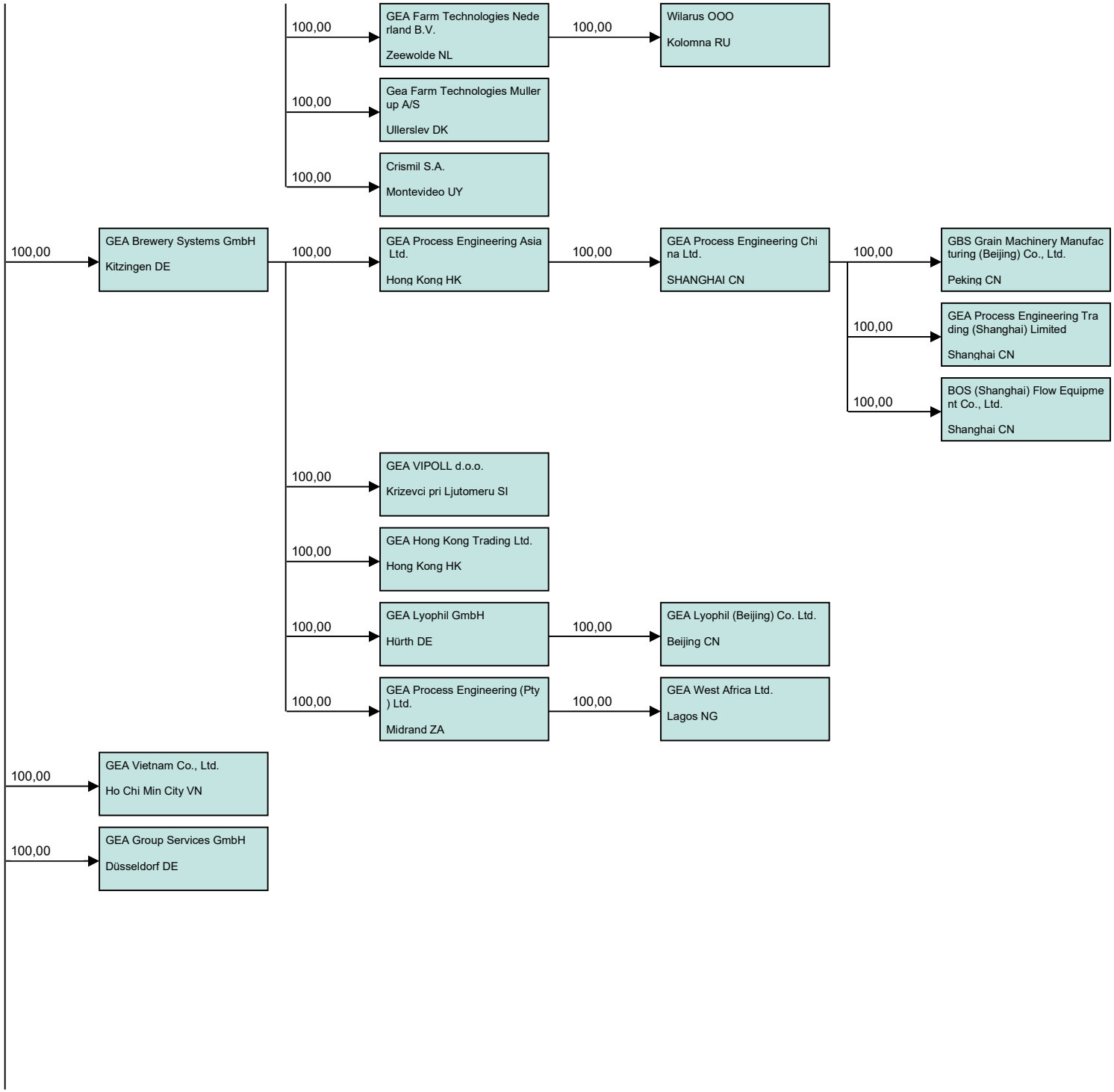
100,00
GEA Brewery Systems GmbH
Kitzingen DE
100,00
GEA Farm Technologies Nederland B.V.
Zeewolde NL
100,00
Wilarus OOO
Kolomna RU
100,00
Gea Farm Technologies Mullerup A/S
Ullerslev DK
100,00
Crismil S.A.
Montevideo UY
100,00
GEA Process Engineering Asia Ltd.
Hong Kong HK
100,00
GEA Process Engineering China Ltd.
SHANGHAI CN
100,00
GBS Grain Machinery Manufacturing (Beijing) Co., Ltd.
Peking CN
100,00
GEA Process Engineering Trading (Shanghai) Limited
Shanghai CN
100,00
BOS (Shanghai) Flow Equipment Co., Ltd.
Shanghai CN
100,00
GEA VIPOLL d.o.o.
Krizevci pri Ljutomeru SI
100,00
GEA Hong Kong Trading Ltd.
Hong Kong HK
100,00
GEA Lyophil GmbH
Hürth DE
100,00
GEA Lyophil (Beijing) Co. Ltd.
Beijing CN
100,00
GEA Process Engineering (Pty) Ltd.
Midrand ZA
100,00
GEA West Africa Ltd.
Lagos NG
100,00
GEA Vietnam Co., Ltd.
Ho Chi Min City VN
100,00
GEA Group Services GmbH
Düsseldorf DE

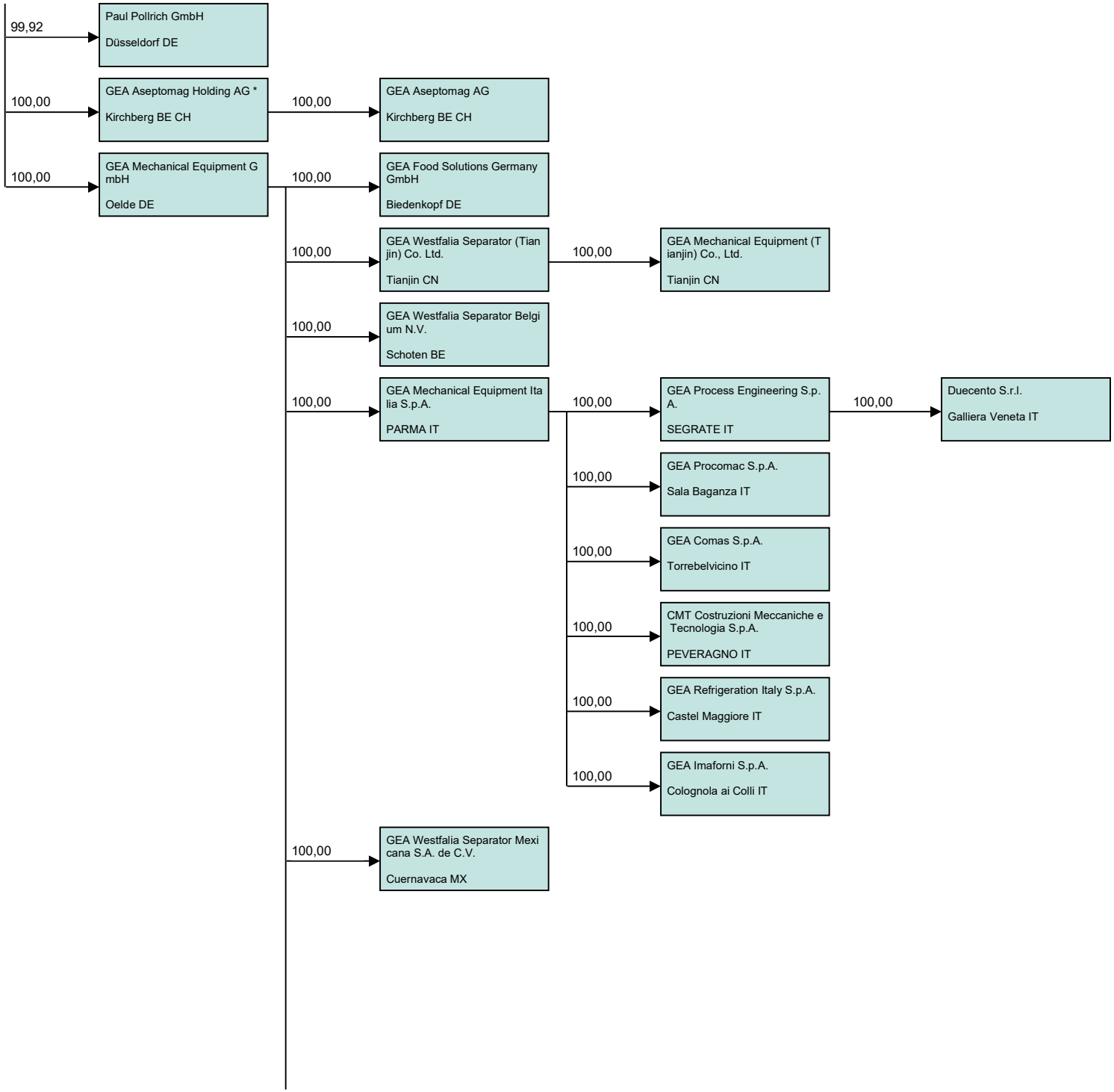
99,92
Paul Pollrich GmbH
Düsseldorf DE
100,00
GEA Aseptomag Holding AG *
Kirchberg BE CH
100,00
GEA Aseptomag AG
Kirchberg BE CH
100,00
GEA Mechanical Equipment G mbH
Oelde DE
100,00
GEA Food Solutions Germany GmbH
Biedenkopf DE
100,00
GEA Westfalia Separator (Tian jin) Co. Ltd.
Tianjin CN
100,00
GEA Mechanical Equipment (T ianjin) Co., Ltd.
Tianjin CN
100,00
GEA Westfalia Separator Belgi um N.V.
Schoten BE
100,00
GEA Mechanical Equipment Ita lia S.p.A.
PARMA IT
100,00
GEA Process Engineering S.p. A.
SEGRATE IT
100,00
Duecento S.r.l.
Galliera Veneta IT
100,00
GEA Procomac S.p.A.
Sala Baganza IT
100,00
GEA Comas S.p.A.
Torrebelvicino IT
100,00
CMT Costruzioni Meccaniche e Tecnologia S.p.A.
PEVERAGNO IT
100,00
GEA Refrigeration Italy S.p.A.
Castel Maggiore IT
100,00
GEA Imaforni S.p.A.
Colognola ai Colli IT
100,00
GEA Westfalia Separator Mexi cana S.A. de C.V.
Cuernavaca MX

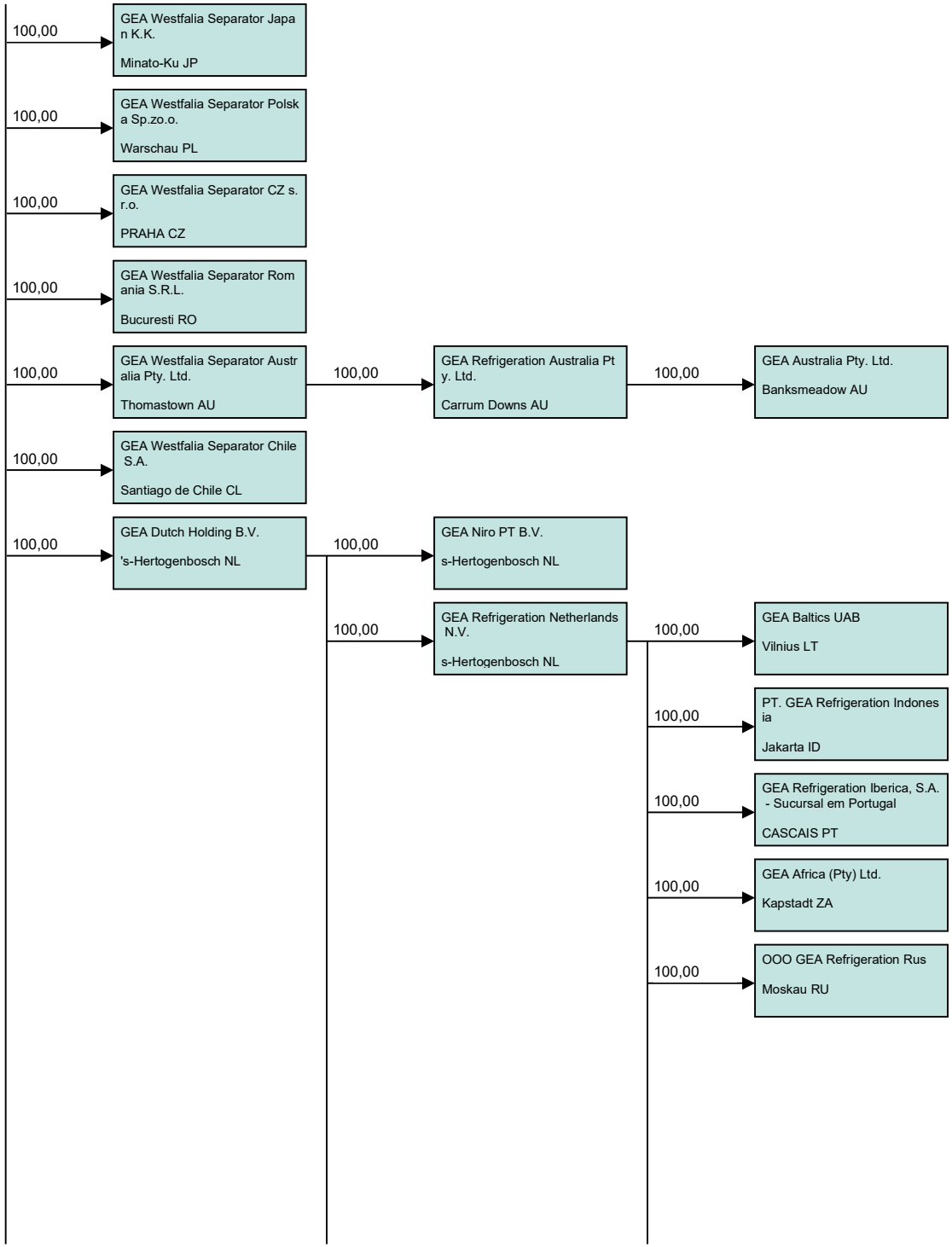
100,00
GEA Westfalia Separator Japa n K.K.
Minato-Ku JP
100,00
GEA Westfalia Separator Polsk a Sp.zo.o.
Warschau PL
100,00
GEA Westfalia Separator CZ s. r.o.
PRAHA CZ
100,00
GEA Westfalia Separator Rom ania S.R.L.
Bucuresti RO
100,00
GEA Westfalia Separator Austr alia Pty. Ltd.
Thomastown AU
100,00
GEA Refrigeration Australia Pt y. Ltd.
Carrum Downs AU
100,00
GEA Australia Pty. Ltd.
Banksmeadow AU
100,00
GEA Westfalia Separator Chile S.A.
Santiago de Chile CL
100,00
GEA Dutch Holding B.V.
's-Hertogenbosch NL
100,00
GEA Niro PT B.V.
s-Hertogenbosch NL
100,00
GEA Refrigeration Netherlands N.V.
s-Hertogenbosch NL
100,00
GEA Baltics UAB
Vilnius LT
100,00
PT. GEA Refrigeration Indones ia
Jakarta ID
100,00
GEA Refrigeration Iberica, S.A. - Sucursal em Portugal
CASCAIS PT
100,00
GEA Africa (Pty) Ltd.
Kapstadt ZA
100,00
OOO GEA Refrigeration Rus
Moskau RU

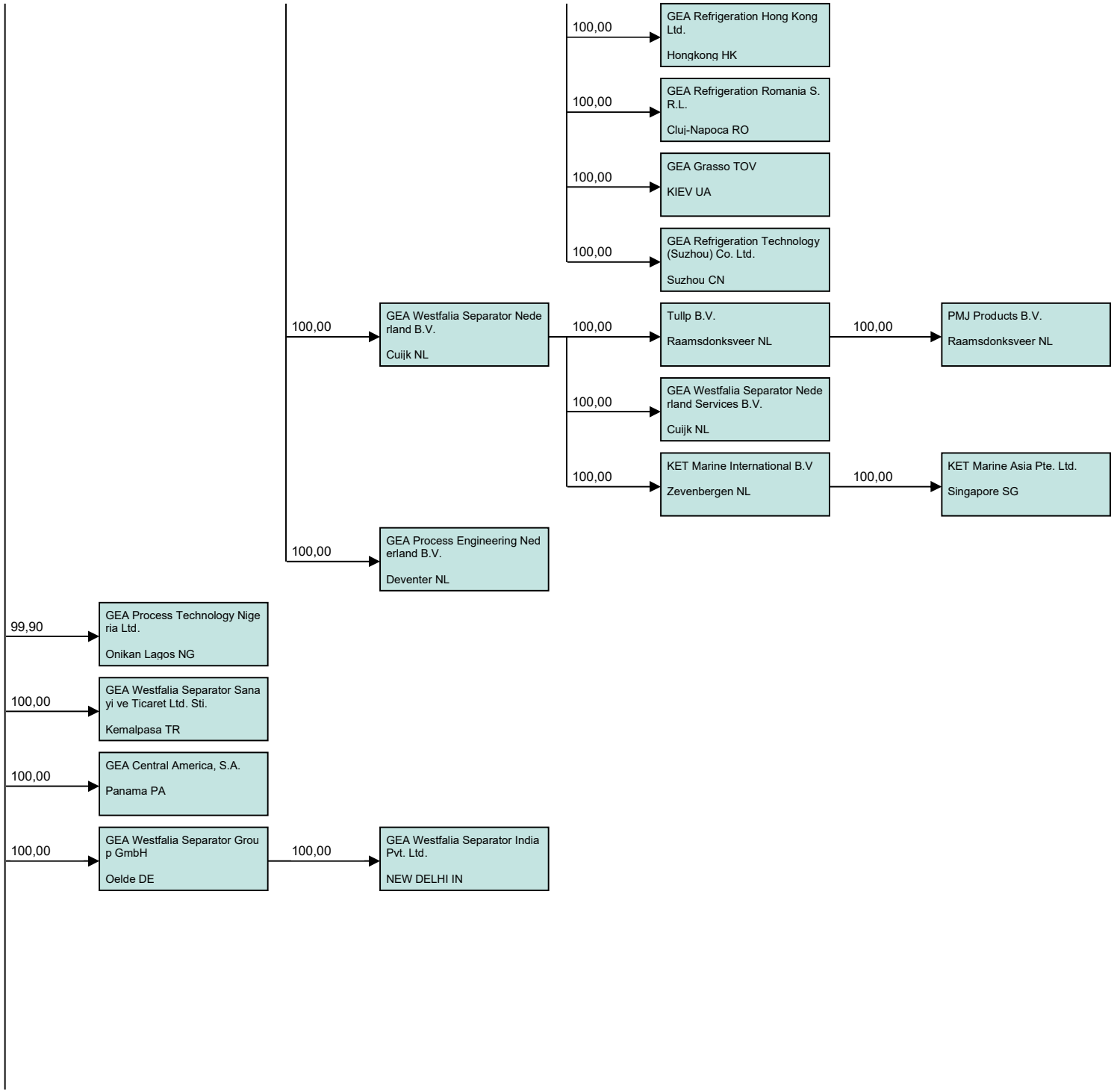
100,00
GEA Refrigeration Hong Kong Ltd.
Hongkong HK
100,00
GEA Refrigeration Romania S. R.L.
Cluj-Napoca RO
100,00
GEA Grasso TOV
KIEV UA
100,00
GEA Refrigeration Technology (Suzhou) Co. Ltd.
Suzhou CN
100,00
GEA Westfalia Separator Nederland B.V.
Cuijk NL
100,00
Tullp B.V.
Raamsdonksveer NL
100,00
PMJ Products B.V.
Raamsdonksveer NL
100,00
GEA Westfalia Separator Nederland Services B.V.
Cuijk NL
100,00
KET Marine International B.V
Zevenbergen NL
100,00
KET Marine Asia Pte. Ltd.
Singapore SG
100,00
GEA Process Engineering Nederland B.V.
Deventer NL
99,90
GEA Process Technology Nigeria Ltd.
Onikan Lagos NG
100,00
GEA Westfalia Separator Sanayi ve Ticaret Ltd. Sti.
Kemalpasa TR
100,00
GEA Central America, S.A.
Panama PA
100,00
GEA Westfalia Separator Group GmbH
Oelde DE
100,00
GEA Westfalia Separator India Pvt. Ltd.
NEW DELHI IN

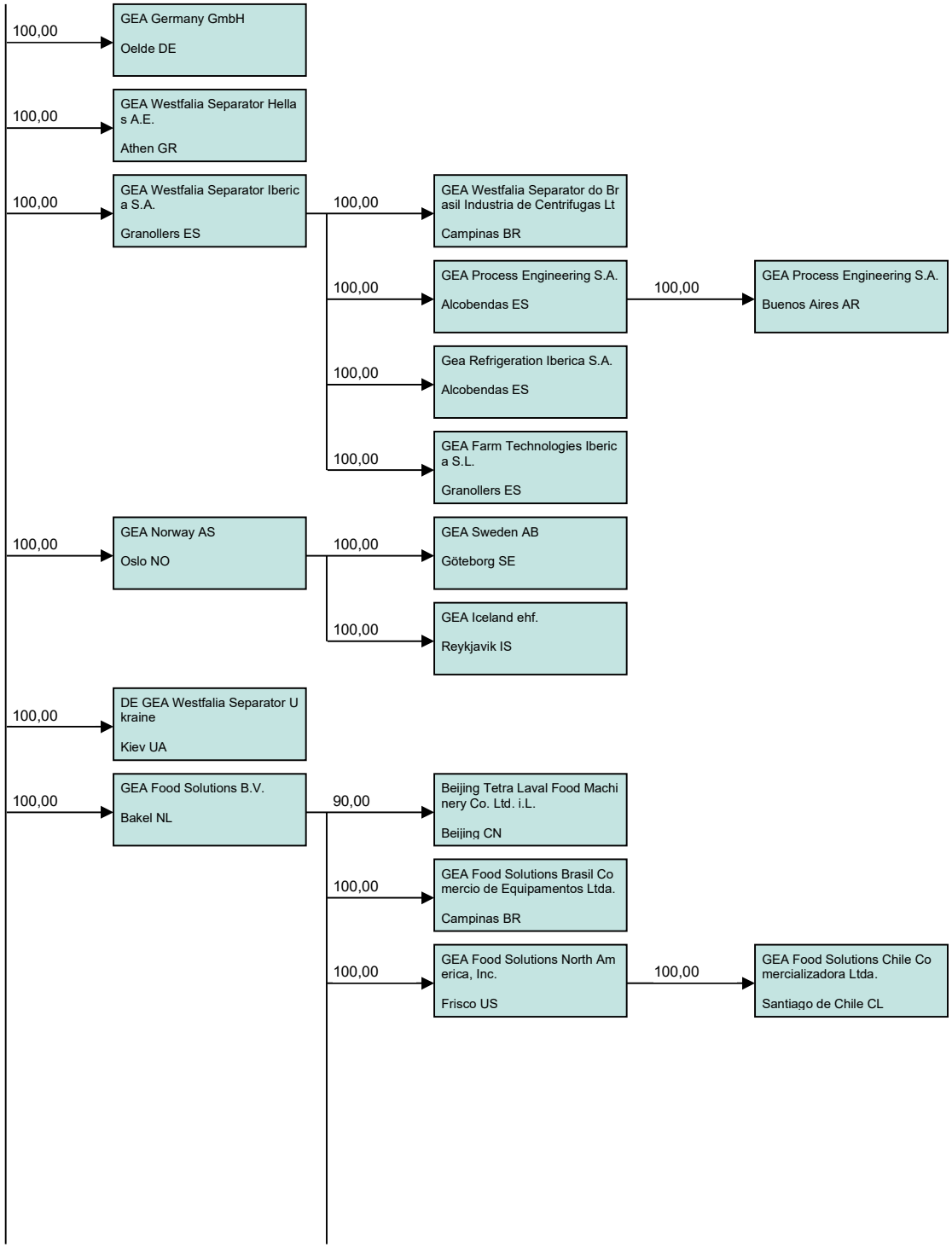
100,00
GEA Germany GmbH
Oelde DE
100,00
GEA Westfalia Separator Hellas A.E.
Athen GR
100,00
GEA Westfalia Separator Iberica S.A.
Granollers ES
100,00
GEA Westfalia Separator do Brasil Industria de Centrifugas Lt
Campinas BR
100,00
GEA Process Engineering S.A.
Alcobendas ES
100,00
GEA Process Engineering S.A.
Buenos Aires AR
100,00
Gea Refrigeration Iberica S.A.
Alcobendas ES
100,00
GEA Farm Technologies Iberica S.L.
Granollers ES
100,00
GEA Norway AS
Oslo NO
100,00
GEA Sweden AB
Göteborg SE
100,00
GEA Iceland ehf.
Reykjavik IS
100,00
DE GEA Westfalia Separator Ukraine
Kiev UA
100,00
GEA Food Solutions B.V.
Bakel NL
90,00
Beijing Tetra Laval Food Machinery Co. Ltd. i.L.
Beijing CN
100,00
GEA Food Solutions Brasil Comercio de Equipamentos Ltda.
Campinas BR
100,00
GEA Food Solutions North America, Inc.
Frisco US
100,00
GEA Food Solutions Chile Comercializadora Ltda.
Santiago de Chile CL

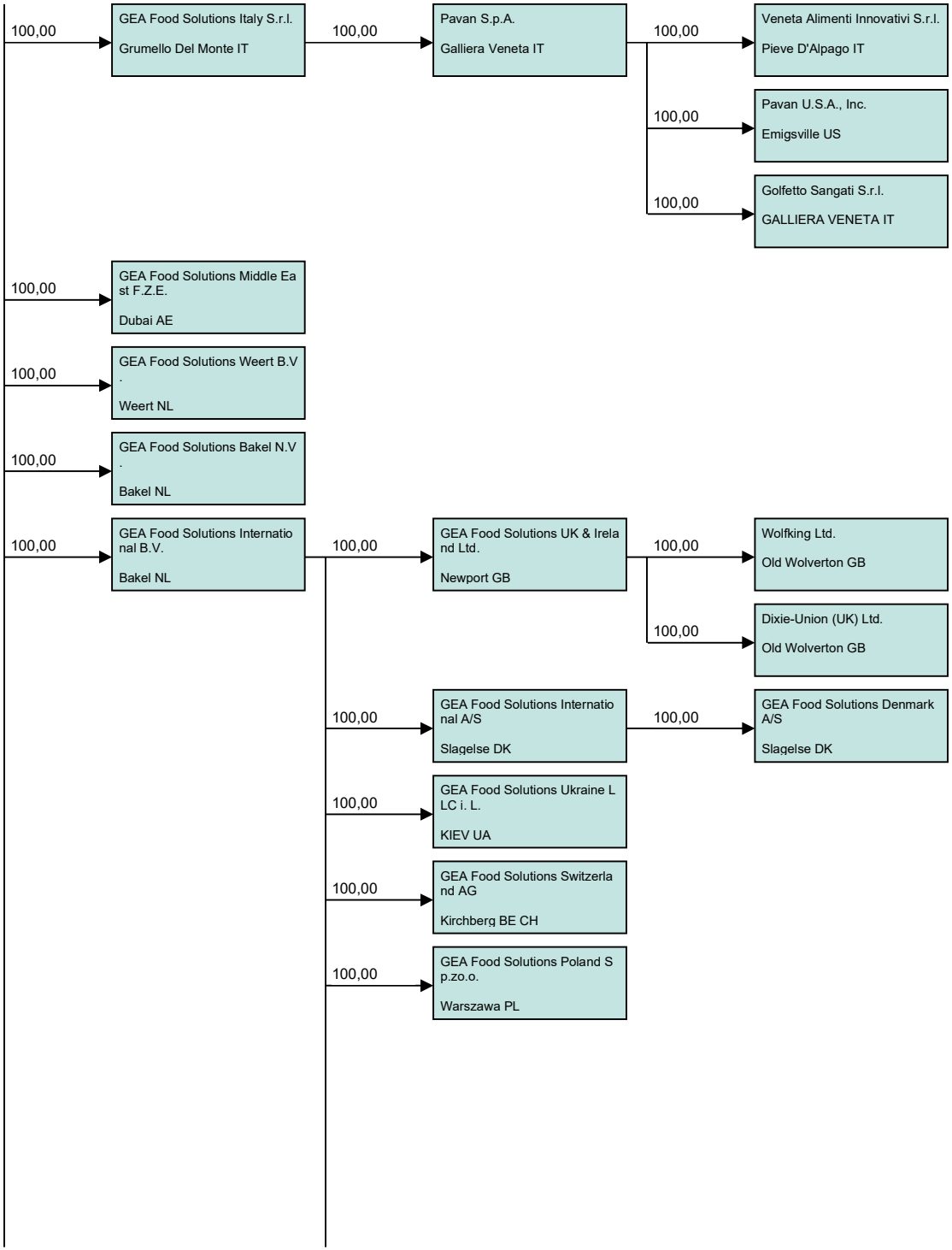
100,00
GEA Food Solutions Italy S.r.l.
Grumello Del Monte IT
100,00
Pavan S.p.A.
Galliera Veneta IT
100,00
Veneta Alimenti Innovativi S.r.l.
Pieve D'Alpago IT
100,00
Pavan U.S.A., Inc.
Emigsville US
100,00
Golfetto Sangati S.r.l.
GALLIERA VENETA IT
100,00
GEA Food Solutions Middle East F.Z.E.
Dubai AE
100,00
GEA Food Solutions Weert B.V.
Weert NL
100,00
GEA Food Solutions Bakel N.V.
Bakel NL
100,00
GEA Food Solutions International B.V.
Bakel NL
100,00
GEA Food Solutions UK & Ireland Ltd.
Newport GB
100,00
Wolfking Ltd.
Old Wolverton GB
100,00
Dixie-Union (UK) Ltd.
Old Wolverton GB
100,00
GEA Food Solutions International A/S
Slagelse DK
100,00
GEA Food Solutions Denmark A/S
Slagelse DK
100,00
GEA Food Solutions Ukraine LLC i. L.
KIEV UA
100,00
GEA Food Solutions Switzerland AG
Kirchberg BE CH
100,00
GEA Food Solutions Poland Sp.zo.o.
Warszawa PL

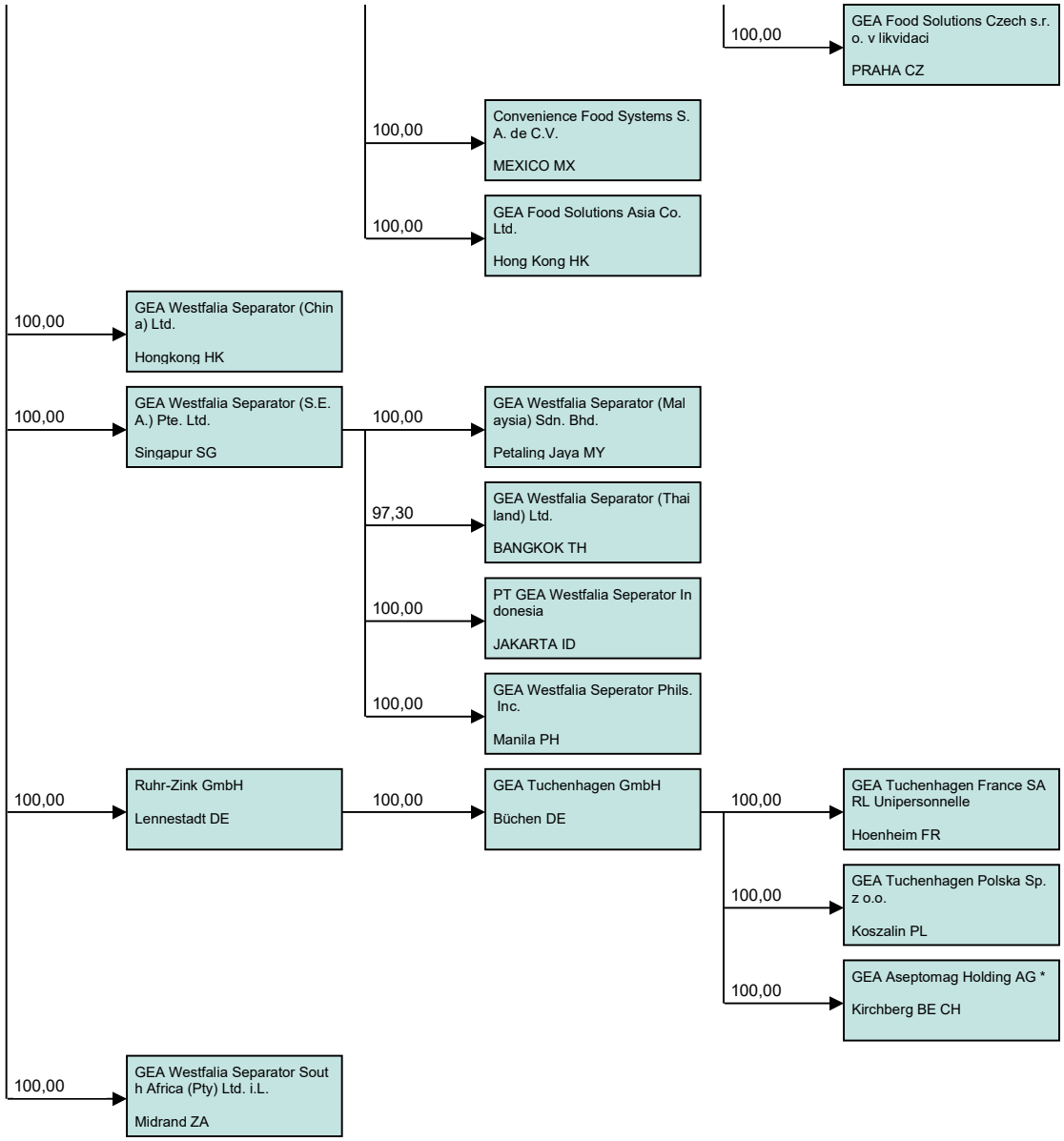
100,00
GEA Food Solutions Czech s.r. o. v likvidaci
PRAHA CZ
100,00
Convenience Food Systems S. A. de C.V.
MEXICO MX
100,00
GEA Food Solutions Asia Co. Ltd.
Hong Kong HK
100,00
GEA Westfalia Separator (China) Ltd.
Hongkong HK
100,00
GEA Westfalia Separator (S.E.A.) Pte. Ltd.
Singapur SG
100,00
GEA Westfalia Separator (Malaysia) Sdn. Bhd.
Petaling Jaya MY
97,30
GEA Westfalia Separator (Thailand) Ltd.
BANGKOK TH
100,00
PT GEA Westfalia Seperator Indonesia
JAKARTA ID
100,00
GEA Westfalia Seperator Phils. Inc.
Manila PH
100,00
Ruhr-Zink GmbH
Lennestadt DE
100,00
GEA Tuchenhagen GmbH
Büchen DE
100,00
GEA Tuchenhagen France SARL Unipersonnelle
Hoenheim FR
100,00
GEA Tuchenhagen Polska Sp. z o.o.
Koszalin PL
100,00
GEA Aseptomag Holding AG *
Kirchberg BE CH
100,00
GEA Westfalia Separator South Africa (Pty) Ltd. i.L.
Midrand ZA